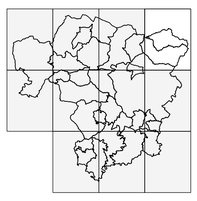

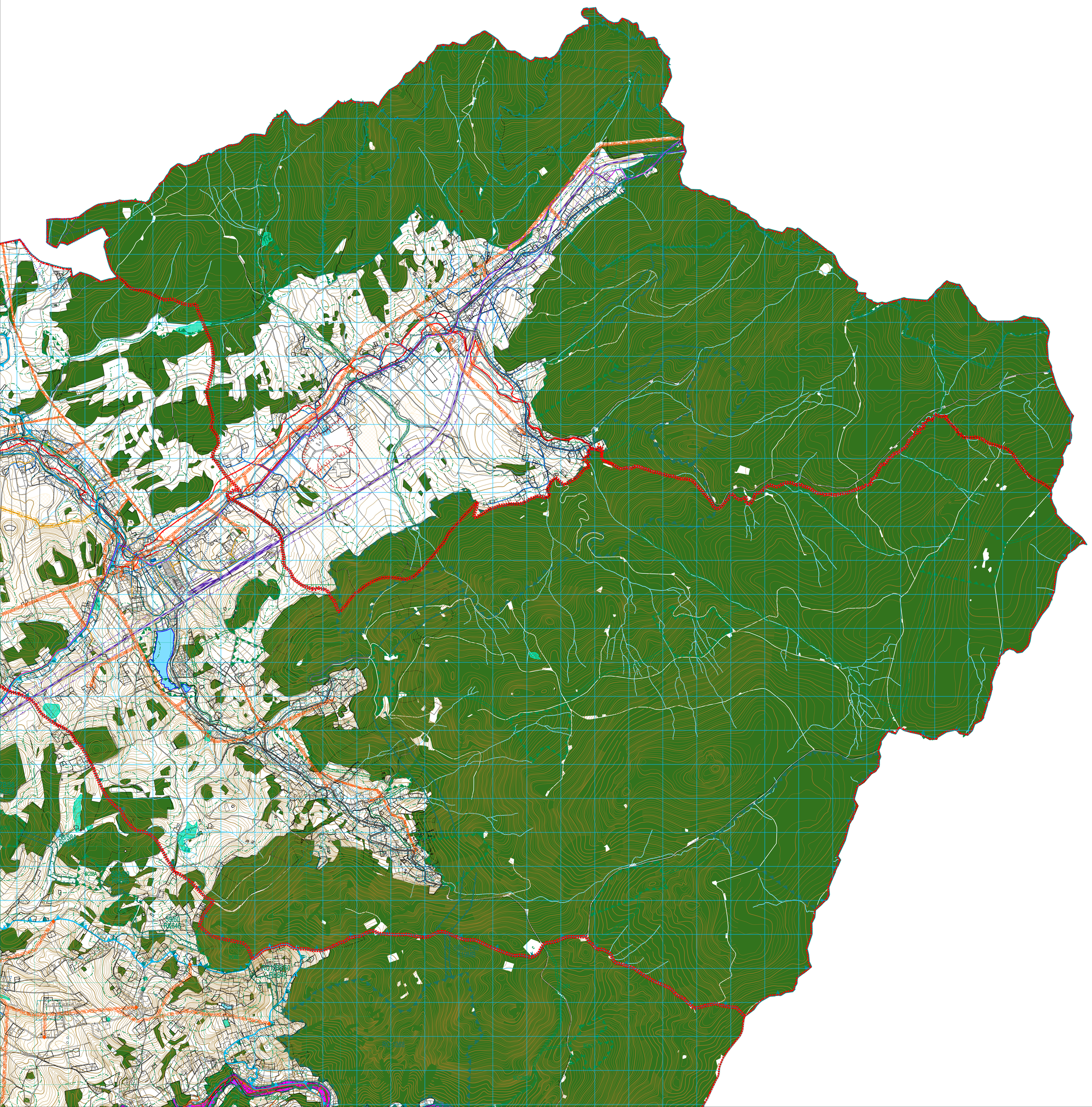
39/58A
RC58A
39/60
RX64A
RC39/60
RL64A