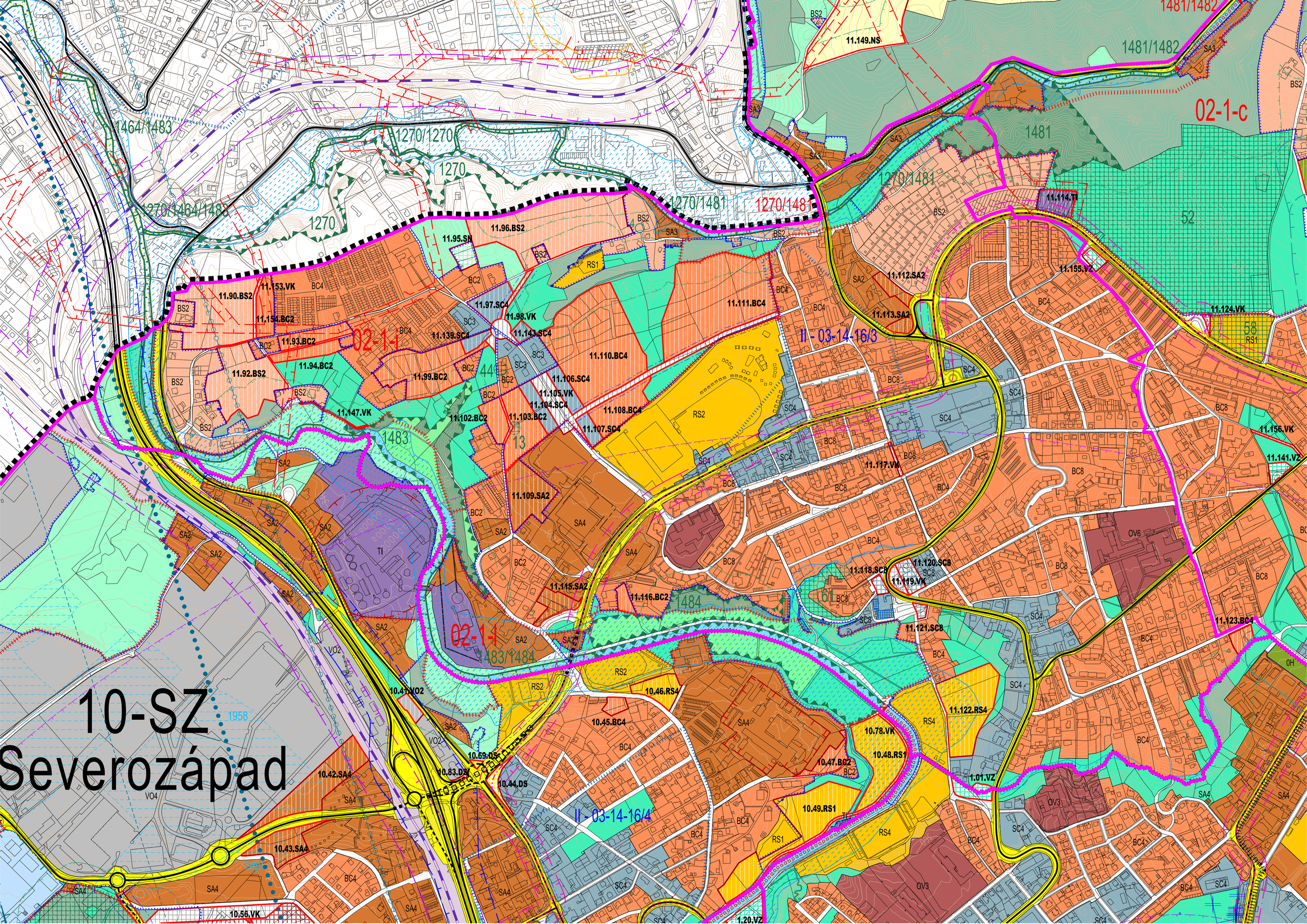
10-SZ
Severozápad
02-1-c
02-1-i
02-1-l
II - 03-14-16/3
II - 03-14-16/4
1481/1482
1481
1464/1483
1270/1270
1270
1270/1464/1483
1270/1481
1483
1483/1484
1484
52
58
11.149.NS
11.114.TI
11.155.VZ
11.112.SA2
11.113.SA2
11.124.VK
11.156.VK
11.141.VZ
11.117.VK
11.120.SC8
11.118.SC8
11.119.VK
11.121.SC8
11.123.BC4
11.122.RS4
11.96.BS2
11.95.SN
11.153.VK
11.90.BS2
11.154.BC2
11.93.BC2
11.92.BS2
11.94.BC2
11.147.VK
11.97.SC4
11.98.VK
11.143.SC4
11.139.SC4
11.99.BC2
11.102.BC2
11.103.BC2
11.104.SC4
11.105.VK
11.106.SC4
11.107.SC4
11.108.BC4
11.110.BC4
11.111.BC4
11.109.SA2
11.115.SA2
11.116.BC2
10.41.VO2
10.46.RS4
10.45.BC4
10.78.VK
10.48.RS1
10.47.BC2
10.49.RS1
10.69.DS
10.83.DS
10.44.DS
10.42.SA4
10.43.SA4
10.56.VK
1.01.VZ
1.20.VZ
BS2
BC4
BC2
BC8
SC4
SC3
SA2
SA3
SA4
RS1
RS2
RS4
TI
OV6
OV3
VO2
VO4
1958